



ST. TIMOTHY

Collection

cabot wrenn





CONTENTS

About Us.....	4
Construction.....	5
Fabric & Leather.....	6
Nail Trim.....	8
Finishes.....	10
Bases.....	12
Casters, Footrests.....	13
Executive & Conference.....	14
Guest & Side.....	20
Stacking Chairs.....	32
Bar Stools.....	36
Lounge.....	40
Recliners.....	46

ST. TIMOTHY

St. Timothy Chair was founded in 1973 with a focus on customizable upholstered wood seating. For the past 50 years, the name has embodied the essence of quality commercial furnishings manufactured for corporate, institutional, hospitality, and healthcare environments; all while committed to American manufacturing in the foothills of Western North Carolina.

That same spirit and tradition is carried forward in the Cabot Wrenn St. Timothy Collection.

Cabot Wrenn maintains the same commitment to quality commercial furnishings produced with short production times, while utilizing a large selection of styles, covers, and finishes; all in our own Western North Carolina manufacturing facilities.

CABOT WRENN

Cabot Wrenn was founded in 1981 under the guiding principles of traditional North Carolina furniture culture.

The mission, to make the finest furniture available utilizing only the finest materials and most skilled artisans in the industry.

In 2015, Cabot Wrenn was acquired by the Rock House Farm Family of Brands, becoming a sister company to Century and Hickory Chair. Under the current leadership of Federico Contigiani the company continues to honor the mission upon which it was founded.

In 2023, Cabot Wrenn acquired the St. Timothy Chair brand to add to its' product line.

Throughout, Cabot Wrenn has continued to chart new paths in defining the modern workplace; merging traditional and contemporary forms for a progressive relevant aesthetic. This is our legacy. This is our DNA.

CONSTRUCTION

As many as 17 craftsmen devote up to 80 hours building each Cabot Wrenn product.

This helps to ensure the quality construction we are known for.

As well as making each piece truly original.

1. Clear Maple Frame or Layered Baltic Birch
2. High Density 2.5 lb. foam core wrapped with plush fiber encased in sewn ticking
3. Steel corner brackets
4. Every coil is hand-tied and knotted in at least eight directions and anchored to the frame
5. Legs may be extensions of the frame or double-doweled into the frame
6. Up to 21-Step Finishing process is applied to all exposed wood



FABRIC & LEATHER

FABRIC

Cabot Wrenn takes pride in offering an extensive selection of graded in fabric options.

In a combined effort with the following fabric distributors, we offer top quality upholstery.

Anzea	Camira	Designtex	Momentum
Architex	Carnegie	Enviro Leather LDI	Pallas Textiles
Arc Com	CF Stinson	Maharam	Paul Brayton
		Mayer	Ultrafabrics

UPHOLSTERY DETAILING

We invite you to get creative with your upholstery design and make your own original. From stitching to quilting, we offer a myriad of embellishment options to dress up a piece of furniture. Our intricate detailing techniques and countless options allow you to be creative and personalize your furniture any way you see fit. With endless possibilities, the choice is yours.



QUILTING

Quilting is a decorative feature applied to upholstery. Originally done only on fabric, we have taken the art of quilting and perfected it on leather. Because of the extra fill required to create quilts, quilted furniture can provide very luxurious seating. We offer a variety of channel and diamond quilts.

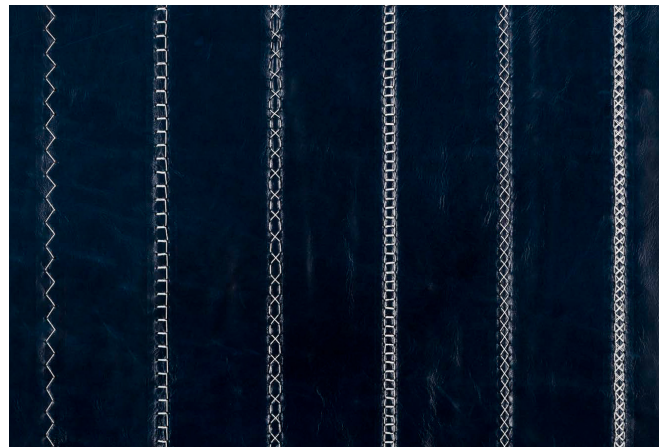

STITCHING

We practice a variety of standard and designer stitching techniques to ensure your piece of furniture fits your own unique style. Various stitching patterns can create a subtle or prominent effect.

LEATHER

Our extensive gallery boasts more than 400 leathers. As creators of America's finest furniture, our line of leathers includes the best of everything: top-grain leathers, exotic animal skins, metallic and embossed leathers. Each leather is selected for natural appearance, with distinctive markings that impart unique character. The natural surface of leather is like a landscape, with varying textures and shadowy furrows. These distinctive features are unique to genuine leather, a product which is real, not engineered. As with all things in nature, no two hides will be exactly alike.



NAILING

Nails can add a distinctive look to furniture. From rustic, antiqued nails to shiny, nickel nails, these decorative elements add a finishing touch to a product to enhance the look of the leather.

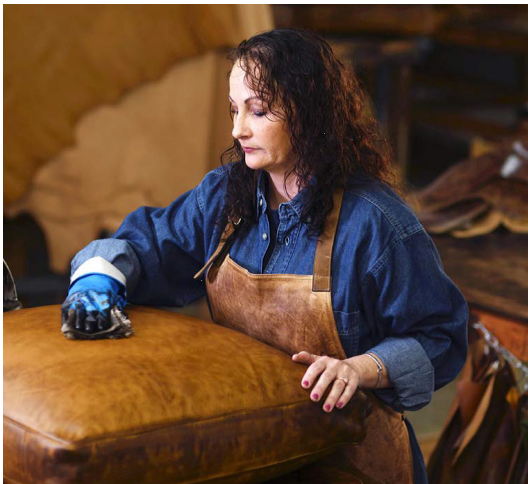

BURNISHING

Our burnishing specialists employ a labor intensive hand sanding process, applying layers of waxes, dyes and oils to give a unique, almost antique look. Like fine leather hand goods, our burnished leathers' unique patinas develop a depth and uniqueness over time.

No two pieces are alike.



EMBROIDERY

Embroidery adds a unique touch to a piece of furniture, making it truly your own original. We offer almost every type of design or logo to be embroidered on most leathers. The design is digitized by computer and then replicated with stitching on the leather.

NAIL TRIM

From the discreet textures of Traveler's Nail to the decorative characteristic of Antiqued Nail, nailheads lend the right amount of glamour to a piece of furniture. We offer a variety of sizes, finishes and textures to create just the right accent for each piece of furniture. Please visit our website for the latest in our nailhead trim.

A
Hancock
3/8"



AA
Hancock
1/2"



BK
Black Nickel
3/8"



BKM
Black Nickel
1/2"



BP
Black Pearl
3/8"

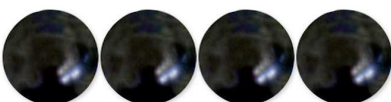

BPM
Black Pearl
1/2"

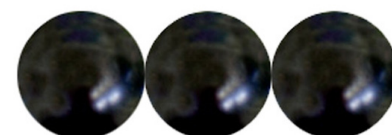

CC
Carpenter's
3/8"



CCC
Carpenter's
1/2"



DD
Old Gold
3/8"



DD
Old Gold
1/2"



FF
Pewter
3/8"



FFF
Pewter
1/2"



H
Antiqued
3/8"



G
Renaissance
1/2"



L
Natural
3/8"



C
Moore
1/2"



J
Nickel
3/8"



JJJ
Nickel
1/2"



S
Small Truscan
3/8"



R
Large Truscan
1/2"



Y
Callisto
3/8"



G
Large Callisto
1/2"



I
Gilt
3/8"



TTT
Small
Gunsmoke-3/8"



TT
Medium
Gunsmoke-1/2"



SS
Large
Gunsmoke
3/4"

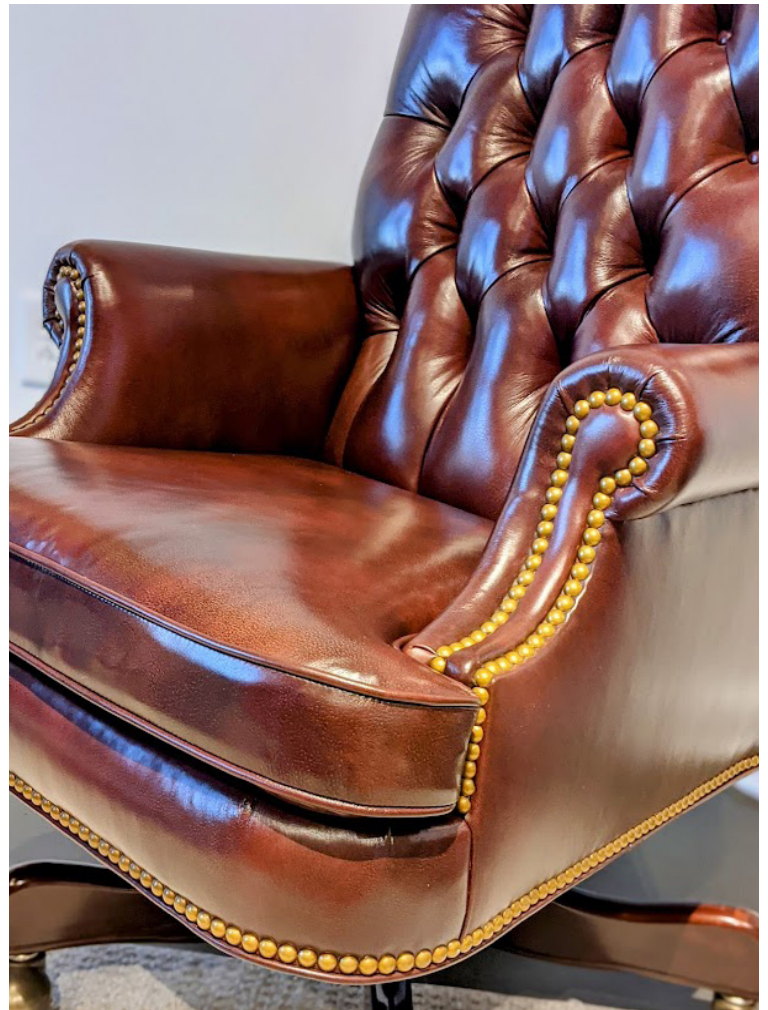

The nailheads shown are representations of the actual nailheads and not scaled to size. Actual nailhead trim samples are available upon request.

FINISHES

MAPLE

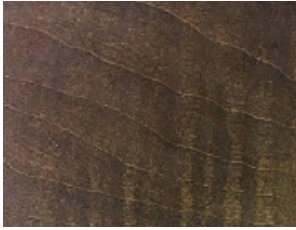

Brittany Smoke



Buck



Chateau



Cyrus



Ebony



Graphite

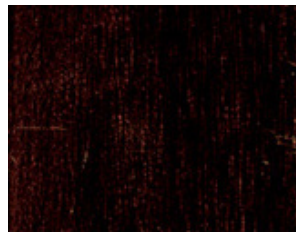

Java



Light Cherry



Light Maple

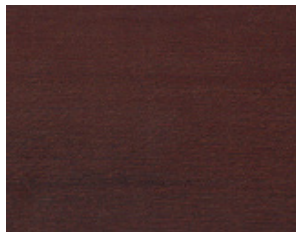

Light Walnut

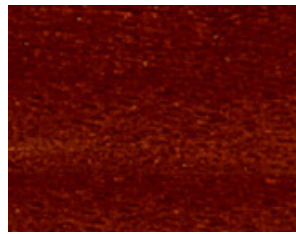

Mahogany



Medium Cherry



Nottingham



Nutmeg



Oiled Walnut Distressed



Platinum



Smoke



Tawny

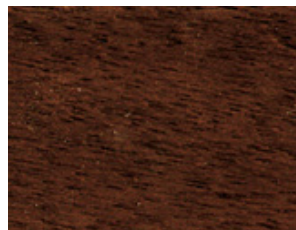

Walnut



Walnut Distressed

ASH



Black

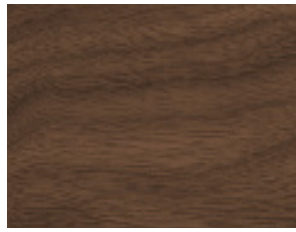

Walnut

METAL

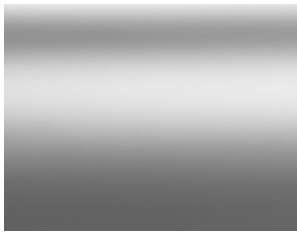

Polished Stainless

POWDER COAT

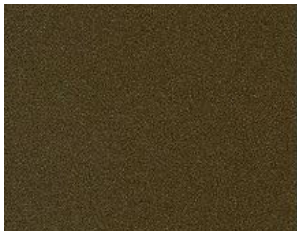

Antique Brass



Coal Metallic

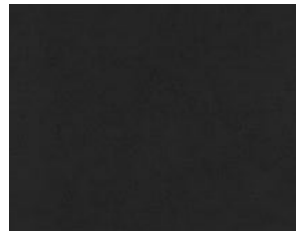

Eclipse

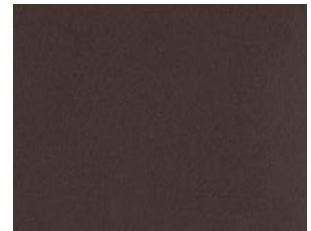

Foca Bronze



Krome



Warm White

BASES

From polished aluminum to hand-carved Mahogany, we offer a wide range of chair bases to perfectly complement our Executive Chairs.

Five Prong Steel interiors ensure durability with high quality casters for a smooth glide.



Base A, Caster 1

Five Prong Steel with Maple or Mahogany wood overlay
26" Diameter

Also Available with Caster 2 and 4.



Base B, Caster 4

Five Prong Steel with Maple or Mahogany wood overlay
25" Diameter



Base G, Caster 1

Five Prong Steel with Maple or Mahogany wood overlay
26" Diameter

Also Available with Caster 2.

*Upcharge May Apply



Base K, Caster 4

Five Prong Steel with Maple or Mahogany wood overlay
25" Diameter



Base O, Caster 1

Five Prong Steel with Maple or Mahogany wood overlay
23" Diameter

Also Available with Caster 2 and 4.



Base P, Caster 1

Five Prong Steel with Maple or Mahogany Overlay
26" Diameter

*Upcharge May Apply



Base BP, Caster 3

Five Prong, Nylon Composite
26" Diameter



Base C, Caster 3

Black Five Prong Powder Coated Aluminum
27.5" Diameter



Jury Base

Black 10° Swivel Increment,
Tilt or Non-tilt
*Upcharge May Apply



Base PAZ, Caster 4
Five Prong, Die Cast Aluminum
26" Diameter



Base PA, Caster 3
Five Prong, Die Cast Aluminum
26" Diameter



Base PTH, Caster TH
Five Prong, Die Cast Aluminum
26" Diameter

CASTERS



Caster 1-BR
Bronze Caster
Available in rubberized material



Caster 1-DBR
Dark Bronze Caster
Available in rubberized material



Caster 1-CR
Chrome Caster
Available in rubberized material



Caster 3-BP
Black Plastic Caster
Best for wood floors



Caster 3-RBP
Rubberized Black Plastic Caster
Best for wood floors



Caster 4-BP
Black Plastic Caster
Best for wood floors



Dome Glide
Black Plastic Glide

FOOTRESTS

Footrests on all of our bar stools come standard with Dark English Antique finish where applicable. Stainless Steel finish is available as an option.



Dark English Antique

Stainless Steel

executive & conference



1917 IN MEMORIAM 1918

S-634ST-BLANC SWIVEL TILT



S-1042ST
ANTONIO SWIVEL TILT
W 29 D 33 H 44.50
IW 18.50 ID 20.50
AH 25 SH 19
ADJ HEIGHT 3.00



S-834ST
BERNINGER SWIVEL TILT
W 25 D 28 H 38
IW 19 ID 18.50
AH 25.50 SH 19.50
ADJ HEIGHT 3.00



S-913ST SWIVEL TILT
COMMANDER SWIVEL TILT
W 30 D 32 H 43.50
IW 19 ID 19
AH 26 SH 20
ADJ HEIGHT 3.00



S-634ST
BLANC SWIVEL TILT
W 25 D 28 H 38
IW 19 ID 18.50
AH 25.5 SH 19.5
ADJ HEIGHT 3.00
JURY BASE OPTIONAL





S-1135STG
SOLACE HIGH BACK SWIVEL TILT
W 30 D 29.50 H 47.50
IW 20 ID 19
AH 27 SH 21
ADJ HEIGHT 4.25



S-1134STG
SOLACE MID-BACK SWIVEL TILT
W 30 D 28.50 H 38.50
IW 20 ID 19
AH 27 SH 21
ADJ HEIGHT 4.25



S-928STG
LONDON SWIVEL TILT
W 28 D 31 H 48
IW 19.50 ID 19.50
AH 25 SH 18.50
ADJ HEIGHT 3.00



S-924STG
CHELSEA SWIVEL TILT
W 28 D 30.50 H 43.50
IW 19.50 ID 19.50
AH 25 SH 18.50
ADJ HEIGHT 4.25



S-507ST
TAYLOR SWIVEL TILT
W 24 D 28 H 41
IW 18 ID 19
AH 25 SH 19
ADJ HEIGHT 3.00



S-1030STG
JADE MID-BACK SWIVEL TILT
W 27 D 27 H 36.50
IW 20 ID 19.50
AH 27 SH 19.50
ADJ HEIGHT 4.25
AVAILABLE WITH EXPOSED WOOD ARMS



S-1031STG
JADE HIGH BACK SWIVEL TILT
W 27 D 28 H 41
IW 20 ID 19.50
AH 27 SH 19.5
ADJ HEIGHT 4.25
AVAILABLE WITH EXPOSED WOOD ARMS





S-98-4C DERBY CHAIR



S-98-4C
DERBY CHAIR
 W 25 D 27.50 H 34
 IW 19 ID 19
 AH 27 SH 19.50



S-99-4C
ELTON CHAIR
 W 26 D 28 H 34.50
 IW 19 ID 20
 AH 27 SH 20



S-99
ELTON CHAIR
 W 26 D 28 H 34.50
 IW 19 ID 20
 AH 27 SH 20



S-99-FA-4C
**ELTON CHAIR W/
 WOODEN ARMS & CASTERS**
 W 26 D 28 H 34.50
 IW 19 ID 20
 AH 27 SH 20



S-6431
ADMIRAL ARM CHAIR
W 23 D 26.50 H 37
IW 19.50 ID 20.50
AH 25.50 SH 20



S-6431A
ADMIRAL SIDE CHAIR
W 21 D 26.50 H 37
IW 21 ID 20.50
SH 20



S-620
TREASURER'S ARM CHAIR
W 24 D 25 H 35.5
IW 20 ID 18
AH 27 SH 20



S-620A
TREASURER'S SIDE CHAIR
W 19 D 25 H 35.5
IW 19 ID 17
SH 20

S-634
BLANC CHAIR
 W 25 D 27.50 H 38.50
 IW 19 ID 18.50
 AH 26.50 SH 20



S-110
DESSNER CHAIR
 W 26 D 28 H 31.50
 IW 21 ID 19
 AH 27 SH 18



S-110
DESSNER CHAIR
 W 26 D 28 H 31.50
 IW 21 ID 19
 AH 27 SH 18



S-6102
KENDALL CHAIR
 W 26 D 26.50 H 31.50
 IW 19.50 ID 19.50
 AH 26 SH 19.50



S-6310
LOGAN ARM CHAIR
 W 23 D 26.50 H 35
 IW 19 ID 17.50
 AH 25.50 SH 19.50



S-6102
KENDALL CHAIR W/CASTERS
 W 26 D 26.50 H 31.50
 IW 19.50 ID 19.50
 AH 26 SH 19.50



S-507
TAYLOR ARM CHAIR
W 24 D 27 H 38
IW 18 ID 18
AH 26 SH 20



S-507A
TAYLOR SIDE CHAIR
W 21.50 D 27 H 38
IW 18 ID 18
SH 20



S-7122
SHIELD ARM CHAIR
W 23.50 D 25.50 H 40
IW 20.50 ID 18.50
AH 25 SH 20



S-7122A
SHIELD SIDE CHAIR
W 20.50 D 25.50 H 40
IW 20.50 ID 18.50
SH 20



S-6312
HOUSTON ARM CHAIR
W 23 D 26 H 37
IW 18.50 ID 19
AH 25.50 SH 20.50



S-6312A
HOUSTON SIDE CHAIR
W 20.5 D 25 H 37
IW 19.50 ID 18.50
SH 20.50



S-6433A
PAVILION SIDE CHAIR
W 22 D 26 H 36.5
IW 20.50 ID 18.50
SH 19.50



S-6433
PAVILION ARM CHAIR
W 23.5 D 26 H 36.5
IW 20.50 ID 18.50
AH 25.50 SH 19.50



S-1278
VOYAGE ARM CHAIR
W 23 D 24 H 36
IW 21 ID 18
AH 27 SH 20



S-1278A
VOYAGE SIDE CHAIR
W 21.5 D 24 H 36
IW 21 ID 18
SH 20



S-6285
DUBLIN ARM CHAIR
W 23.5 D 26 H 36.5
IW 20 ID 18
AH 25 SH 20



S-6285A
DUBLIN SIDE CHAIR
W 21 D 26 H 36.5
IW 20 ID 18
SH 20



S-1234A
LIMA SIDE CHAIR
W 18.5 D 22.5 H 39
IW 18 ID 17.50
SH 19.50



S-1234
LIMA ARM CHAIR
W 25.5 D 24.5 H 39
IW 19.50 ID 20
AH 26.50 SH 19.50



S-6180A
BEDFORD SIDE CHAIR
W 21 D 24.5 H 38.5
IW 19 ID 18.50
SH 19.50



S-6180
BEDFORD ARM CHAIR
W 25 D 24.5 H 38.5
IW 20 ID 18.50
AH 25.50 SH 19.50



S-616 MARILYN CHAIR



S-6446A
MACIO CHAIR
W 23 D 26.5 H 37
IW 19.50 ID 20
SH 20



S-616
MARILYN CHAIR
W 24 D 26 H 39
IW 18 ID 18.50
SH 20.50



S-6135
WALT ARM CHAIR
W 23 D 26 H 37
IW 18 ID 19
AH 25.50 SH 20



S-6135A
WALT SIDE CHAIR
W 23 D 26 H 37
IW 22 ID 19
SH 20

stacking

chairs



S-1278ASC VOYAGE STACKING SIDE CHAIR

STACKING CHAIRS



S-1278SC
VOYAGE STACKING ARM CHAIR
W 22.5 D 24 H 36
IW 19 ID 18
AH 27 SH 20



S-1278ASC
VOYAGE STACKING SIDE CHAIR
W 21 D 24 H 36
IW 18 ID 18
SH 20



S-6180SC
BEDFORD STACKING ARM CHAIR
W 24.5 D 24 H 38.5
IW 19.50 ID 18.50
AH 25.50 SH 19.50



S-6180A
BEDFORD STACKING SIDE CHAIR
W 21 D 24.5 H 38.5
IW 19 ID 18.50
SH 19.50



S-6188ASC
DALTON STACKING SIDE CHAIR
W 20.5 D 25 H 34
IW 19 ID 17.50
SH 20.50



S-6188SC
DALTON STACKING ARM CHAIR
W 23.5 D 24.5 H 34
IW 19 ID 17.50
AH 26 SH 20.50



S-6285A
DUBLIN STACKING SIDE CHAIR
W 21 D 26 H 36.5
IW 20 ID 18
SH 20



S-6285
DUBLIN STACKING ARM CHAIR
W 23.5 D 26 H 36.5
IW 20 ID 18
AH 25 SH 20

bar
stools



S-6433 PAVILION ARM CHAIR

S-7674ASB
HAZEL BAR STOOL
W 21 D 24.5 H 43.5
IW 19 ID 17.50
SH 29.50



S-6100BS
LAMAR BAR STOOL
W 22 D 24 H 43.5
IW 18 ID 18.50
SH 30.50



A-7615
ROGUE BAR STOOL
W 19.50 D 15.5 H 30.5
IW 19.50 ID 18.50
SH 30



S-621
TREASURER'S BAR STOOL
W 19 D 24 H 43
IW 19 ID 17
SH 30



S-6318ABS
PERCY BAR STOOL
W 18 D 23 H 44.5
IW 18 ID 18
SH 30

Journal e





S-1225
LLOYD CHAIR
W 32 D 31.5 H 35.5
IW 23 ID 19
AH 24.5 SH 20.5



S-1227
LLOYD SOFA
W 84 D 31.5 H 35.5
IW 75 ID 19
AH 24.5 SH 20.5

**S-1321
SEBASTIAN LOUNGE CHAIR**

W 28.5 D 33 H 36.5
IW 21 ID 20
AH 24.5 SH 19



**S-6127-36
DEBRA LOW BACK CHAIR**

W 25 D 27 H 36
IW 18.50 ID 18.50
AH 26 SH 20



**S-6127-43
DEBRA CHAIR**

W 25 D 28 H 43
IW 18.50 ID 18.50
AH 26 SH 20

S-1145
GIO LOUNGE CHAIR
W 30 D 32 H 34
IW 21 ID 20
AH 27 SH 19.5



S-3206
ANTON LOUNGE CHAIR
W 35 D 38 H 37.50
IW 21 ID 20
AH 25 SH 20



S-3208
ANTON SOFA
W 79 D 38 H 37.50
IW 66 ID 20
AH 25 SH 20



S-2221
CONNOR LOUNGE CHAIR
W 34 D 36 H 35
IW 22 ID 21
AH 25.5 SH 19



S-2223
CONNOR SOFA
W 90.5 D 36 H 35
IW 72.50 ID 21
AH 25.5 SH 19

rec liners

HCR-712
STACY RECLINER
W 32 D 39.5 H 43
IW 22 ID 20.50
AH 25 SH 20.50
FULLY EXTENDED: 70.5"



HCR-711
PHILLIP RECLINER
W 38 D 37 H 42
IW 23 ID 21
AH 26 SH 21
FULLY EXTENDED: 68"





cabot wrenn

P.O. Box 1767 • Hickory, NC 28603 • service@cabotwrenn.com

www.cabotwrenn.com